

SCHEDULE OF DOORS & WINDOWS

DOORS			WINDOWS		
TYPE	WIDTH	HEIGHT	TYPE	WIDTH	HEIGHT
D1	4200	3600	W1	1500	2400
D2	1000	2400	W2	1200	2400
D3	750	2400	W3	600	1200
D4	1200	2400	W4	1500	900
FCD.1	1200	2400	W5	1200	900
FCD.2	1000	2400			

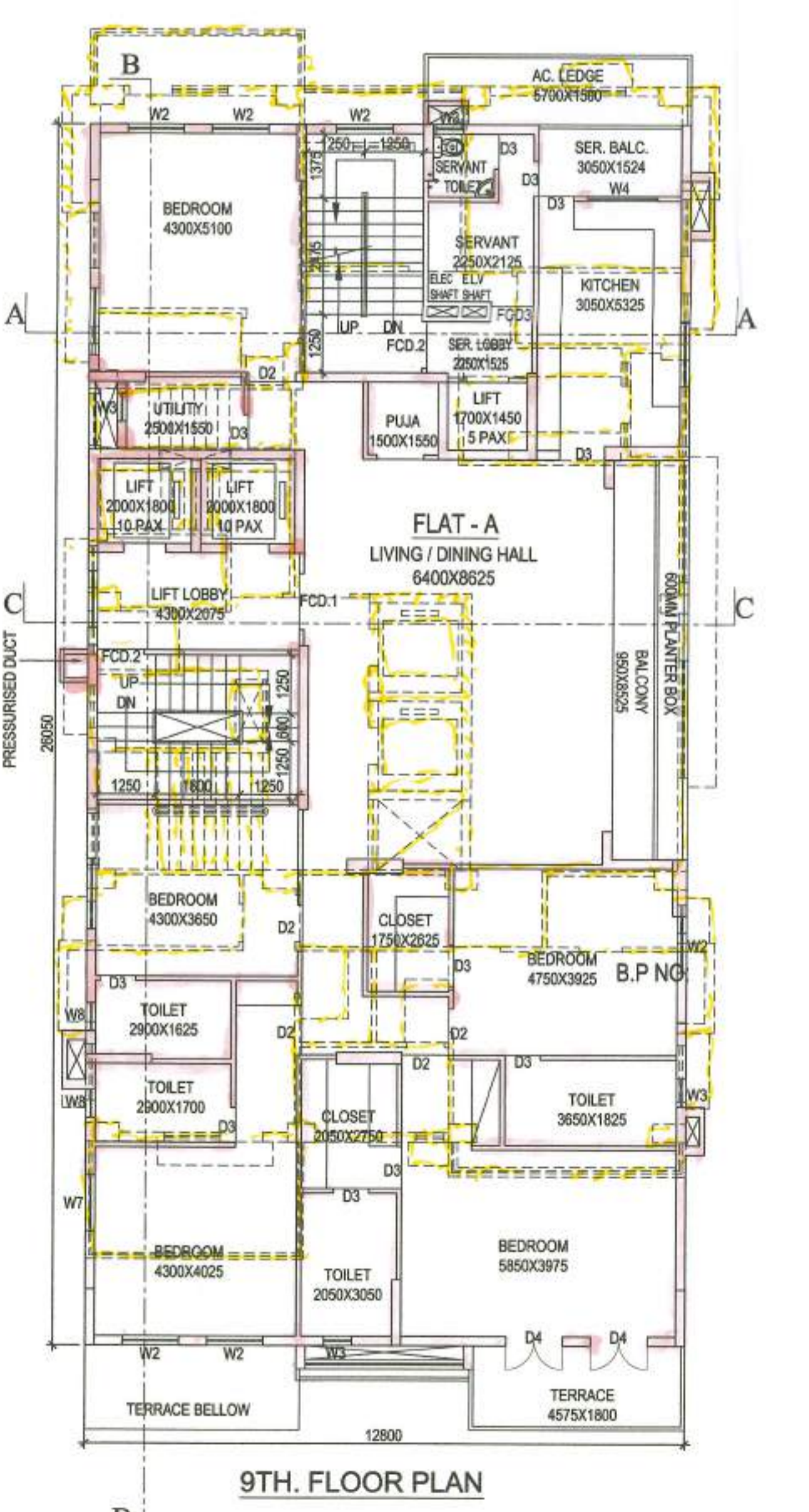
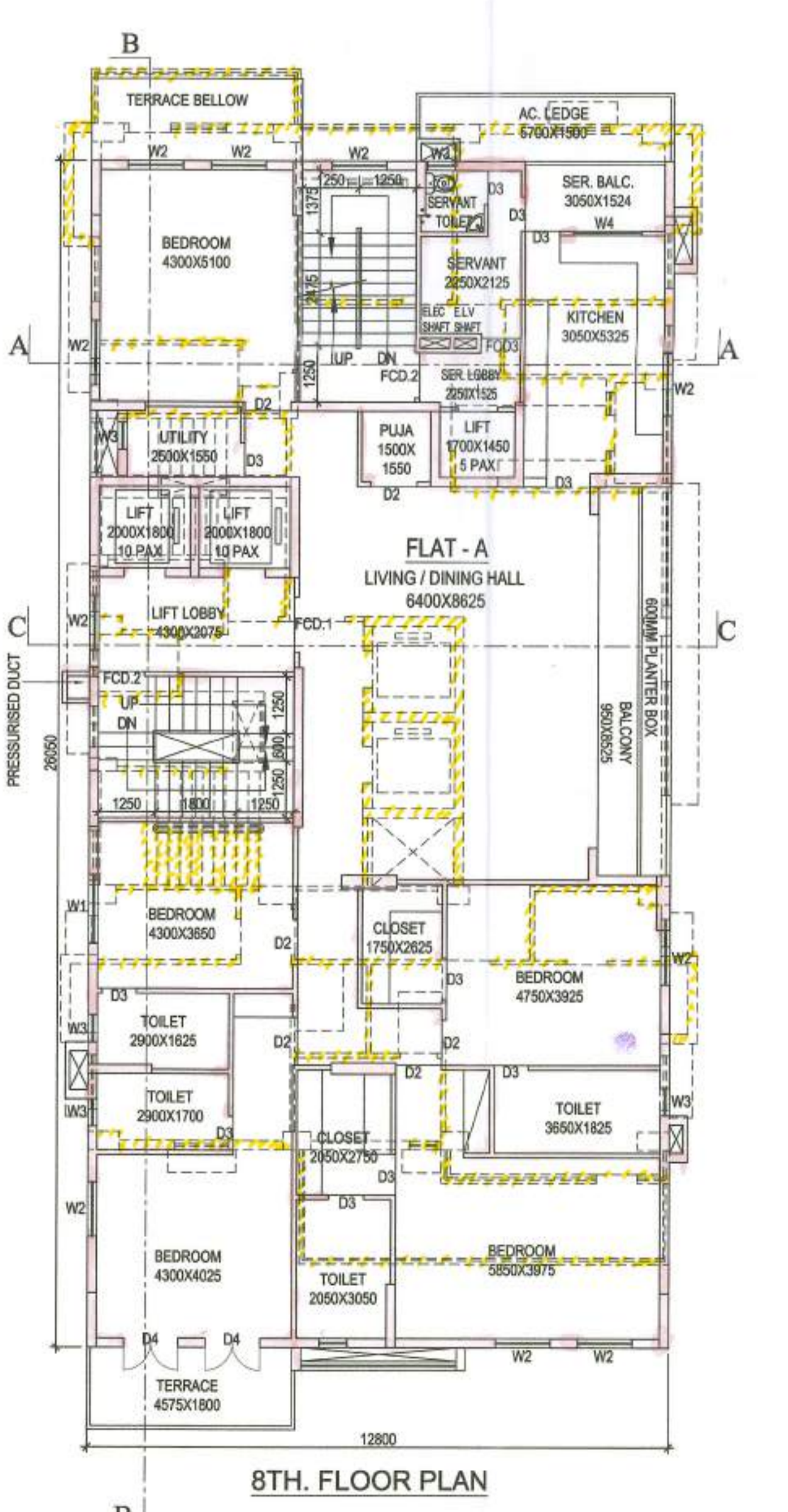
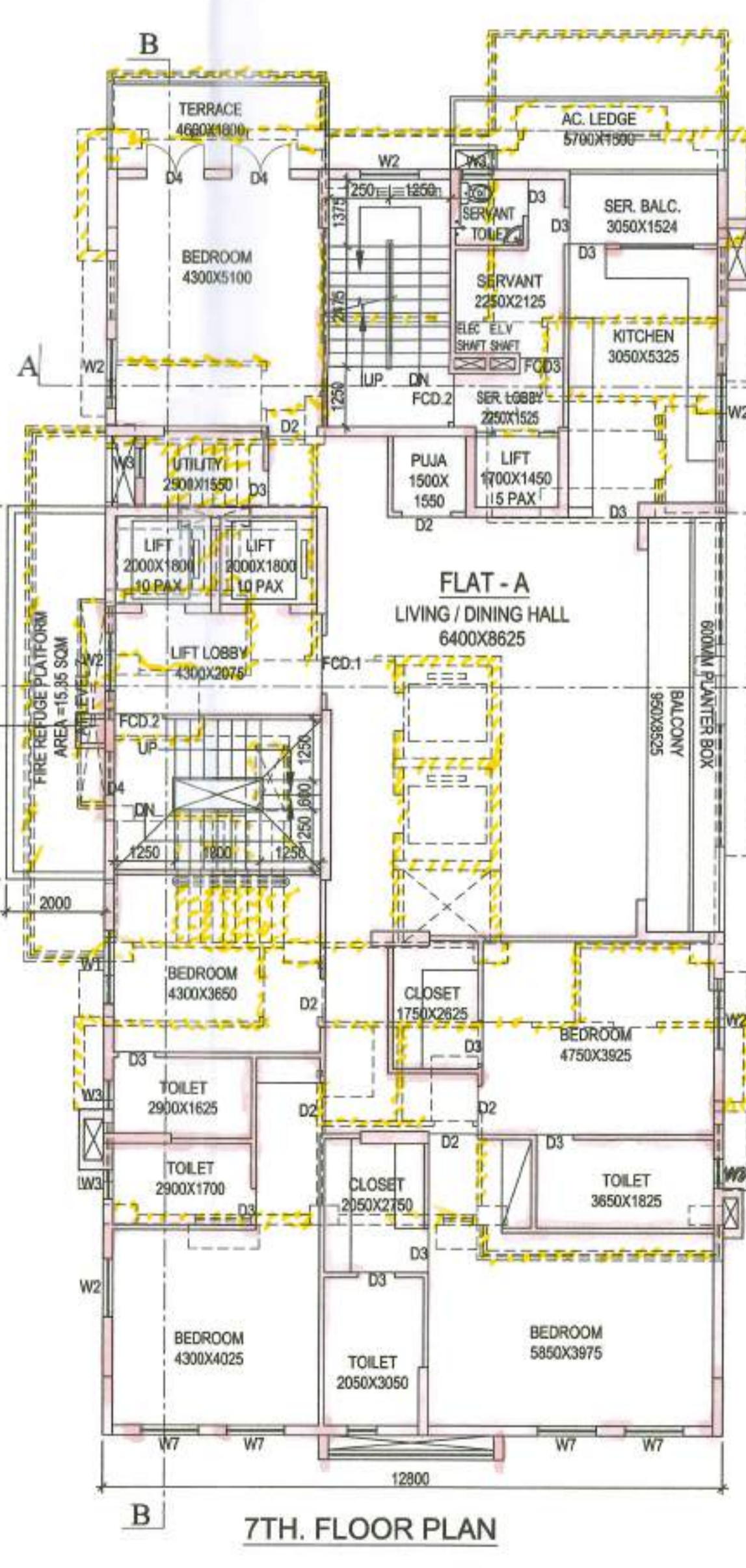
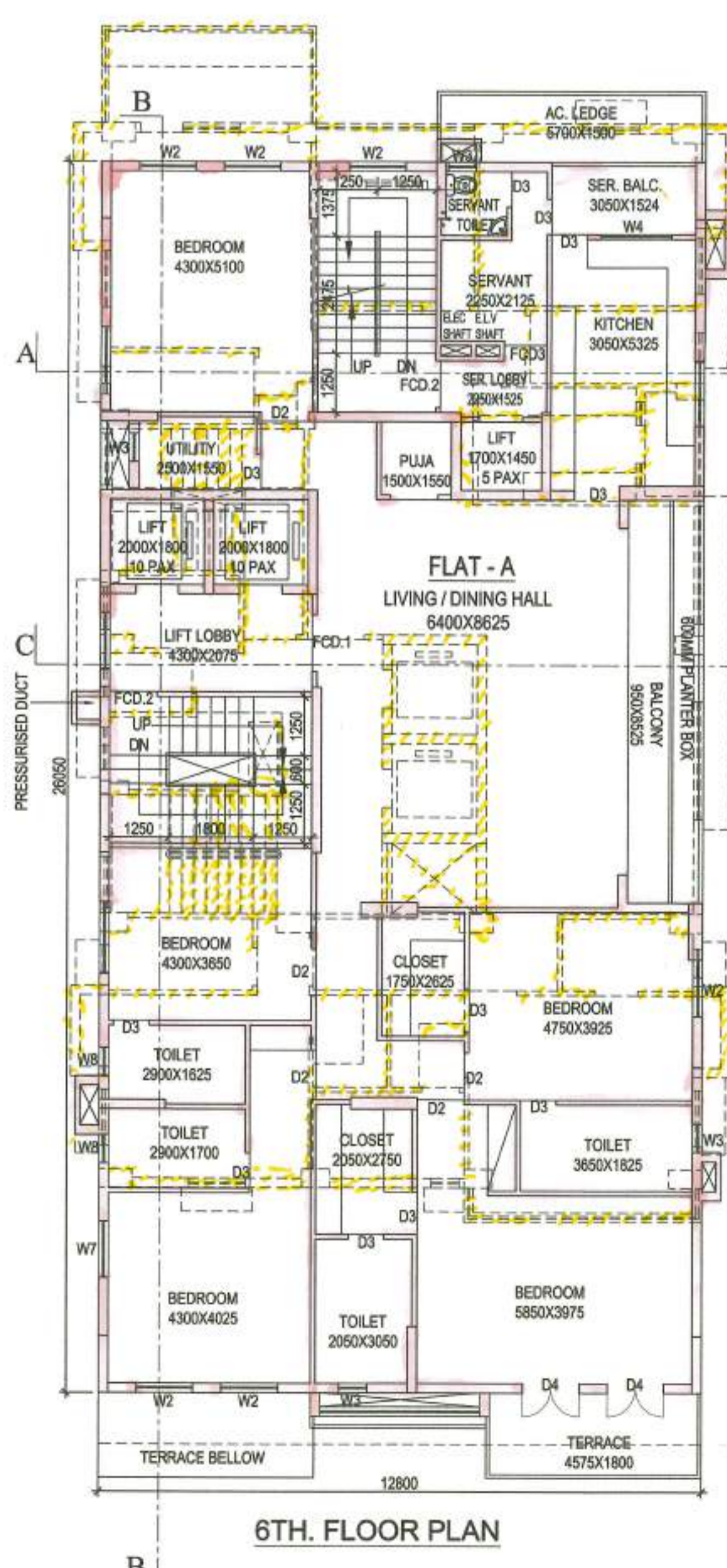
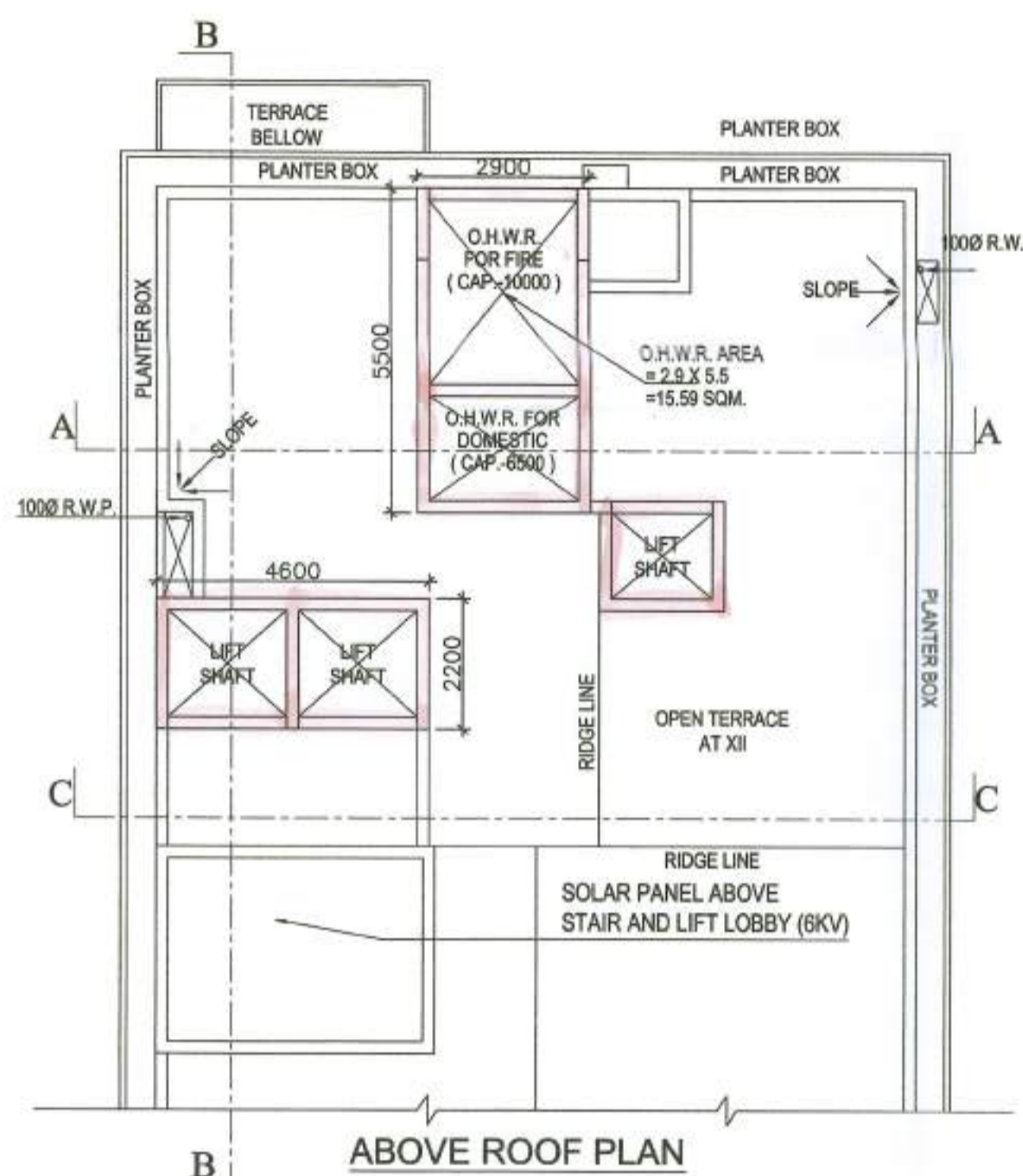

SPECIFICATIONS
 R.C.C. FRAME STRUCTURE WITH CONC. GRADE 1:1.5:3.
 200 M.M. THK. EXTERNAL, 100 M.M. THK. INTERNAL WALLS WITH MODULAR BRICKS
 1:4 CEMENT MORTAR JOINTS
 STEEL 2 SECTION WINDOWS
 CAST-IN-SITU MOSAIC FLOORING.
 1:8 & 1:4 CEMENT PLASTER ON INTERNAL WALLS AND CEILING RESPECTIVELY.
 WATER PROOFING TREATMENT.
 P.O.P. PLANNING ON INTERNAL WALLS & CEILING.

SIGNATURE OF GEO-TECHNICAL ENGINEER
 UNDERSIGNED HAS INSPECTED THE SITE AND CARRIED OUT SOIL INVESTIGATION THEREON. IT IS CERTIFIED THAT THE EXISTING SOIL OF THE SITE IS ABLE TO CARRY THE LOAD COMING FROM PROPOSED CONSTRUCTION AND THE FOUNDATION SYSTEM PROPOSED HEREIN IS SAFE AND STABLE IN ALL RESPECT FROM GEO-TECHNICAL POINT OF VIEW.

SUJIT KUMAR BOSE
 CTE No. 112
 SIG. OF GEO-TECHNICAL ENGINEER

CERTIFICATE OF STRUCTURAL ENGINEER
 THE STRUCTURAL DESIGN OF BOTH FOUNDATION AND SUPERSTRUCTURE OF THE BUILDING HAVE BEEN MADE BY ME CONSIDERING ALL POSSIBLE LOADS INCLUDING THE SEISMIC LOAD AS PER B.O. OF INDIA AND BASIS OF SOIL INVESTIGATION REPORT BY GEOTECH. S.K. BOSE ENGINEERS, 53, PURNA CHANDRA MITRA LANE, KOLKATA-700033. CERTIFY THAT IT IS SAFE AND STABLE IN ALL RESPECT.

SANDY J. PAREKH
 REG. NO. CA/89/12368
 SIG. OF STRUCTURAL ENGINEER & SEAL

DECLARATION OF ARCHITECT
 CERTIFIED THAT THE PLAN ITSELF WITH FULL RESPONSIBILITY THAT THE BUILDING PLAN HAS DRAWN UP AS PER PROVISION OF K.M.C. BUILDING RULES 2008, AS AMENDED FROM TIME TO TIME AND THE SITE CONDITION INCLUDING THE ABUTTING ROAD IS CONFORM WITH THE PLAN. IT IS A BUILDABLE SITE NOT A TANK OR FILLED UP TANK. THERE IS AN EX. STRUCT. TO BE DEMOLISHED BEFORE COMMENCEMENT OF WORK IT IS FULLY OCCUPIED BY THE OWNER. THERE IS NO TENANT.

DEBATOSH SAHU
 Architect + Urban Designer
 MARCH, PRA. PERSD. AND.
 Regn. No. CA/89/12368
 35A, Dr. Sarat Banerjee Road, Kolkata-700 029
 SIG. OF ARCHITECT & SEAL

DECLARATION OF OWNER
 I DO HEREBY DECLARE WITH FULL RESPONSIBILITY THAT, I SHALL ENGAGE ARCHITECT & ESE DURING CONSTRUCTION. I SHALL FOLLOW THE INSTRUCTION OF ARCHITECT & E.S.E DURING CONSTRUCTION OF THE BUILDING (AS PER PLAN) K.M.C AUTHORITY WILL NOT BE RESPONSIBLE FOR STRUCTURAL STABILITY OF THE BUILDING & ADJOINING STRUCTURE IF ANY SUBMITTED DOCUMENT ARE FAKE. THE K.M.C AUTHORITY WILL REVOKE THE SANCTION PLAN.

SAWANUKHA DASH PVT. LTD.
 Authorised Signatory
SAWANUKHA DASH PVT. LTD.
 (FORMERLY VANITY TIE-UP PVT. LTD.)
 VANITY TIE UP PRIVATE LIMITED
 SIGNATURE OF OWNER

TITLE :
 6TH. FLOOR PLAN, 7TH. FLOOR PLAN, 8TH. FLOOR PLAN,
 9TH. FLOOR PLAN, 10TH. FLOOR PLAN, 11TH. FLOOR PLAN,
 ROOF & ABOVE ROOF PLAN,

PROJECT:
 REVISED PLAN U/R R-26 (2a & 2b) INCLUDING ONE
 ADDITIONAL FLOOR U/R 69A (1a) OF THE G+XI STORIED
 RESIDENTIAL BUILDING AT PRE. NO.3A, NANDAL BASU
 SARANI (FORMERLY LITTLE RUSSEL STREET) KOLKATA -
 700071. IN MODIFICATION FROM SANCTIONED PLAN
 VIDE B.P. NO. - 2019070046 DATED 20.06.2019.
 WARD NO.- 63 BOROUGH NO.- VII

DESIGNED : D.S. **DRG.NO. - A - 01.**
CHECKED : D.S. **SCALE =1:50, 1:100, 1:600, 1:14000**
DEALT : LOVELY **SHEET = 03**

ESPACE
 KOLKATA
 35A, DR. SARAT BANERJEE ROAD, KOLKATA-700029
 Tele/Fax : 91-33-2465-4130 / 4159
 e-mail : info@espaceindia.com
 WEBSITE : www.espaceindia.com

THIS DRAWING IS A PROPERTY OF ESPACE AND BY NO MEANS SHALL THIS BE COPIED, LENT OUT IN WHOLE OR PART, WITHOUT PRIOR PERMISSION FROM THE CONSULTANTS.

B.P. NO. : **DATE :** **VALID UPTO :**

DIGITAL SIGNATURE OF E.E (C/B) DIGITAL SIGNATURE OF A.E (C/B)

6th 11th
2-05

PARTY'S COPY

KOLKATA MUNICIPAL CORPORATION
 BUILDING DEPTT.
 FLANG APPROVED U/R IS (2a) & (2b) of
 K.M.C. BUILDING RULES 2009
 By D.C.(B)g By: *Ex. Engr.*
 ON 05/11/23
 B.P. No. *2014/004* D. *2014/13* BR. No. *111*
 Assistant Engineer Ex. Engr. (Civil)
 Br. No. : *VII* Br. No. : *VII*

mbe meeting No-625
dt 14.9.23

This Plan Is To Be Treated As Part
 And Part of Contigues To
 B. S. Plan No. *2014/004* Dated *2014.12.28*
 By: *A. B.*
 Ex. Engineer (C-B)
 Br. No. : *-VII*
 Ex. Engr. (C)
 Bldg. Div. VII
 K.M.C.

OFFICE OF THE EXECUTIVE ENGINEER
 BUILDING BOROUGH-VII
 DATE *11/12/23*
 THE KOLKATA MUNICIPAL CORPORATION

